ID	Task Name	Duration	Start	Finish
1	**Construction of PTI at Man Kwong St/ Man Yiu St, Central**	**222 days**	**Tue 18/5/10**	**Mon 31/1/11**
2	**Planning & Approval**	**43 days**	**Tue 18/5/10**	**Tue 6/7/10**
3	Planning of new bus terminus scheme	28 days	Tue 18/5/10	Thu 24/6/10
4	Approval of scheme	0 days	Thu 24/6/10	Thu 24/6/10
5	Setting out data of final scheme	7 days	Tue 18/5/10	Wed 26/5/10
6	Issue WO #1 (Trial Pit)	0 days	Fri 21/5/10	Fri 21/5/10
7	Issue WO#2 (Stage 1 construction works)	0 days	Tue 25/5/10	Tue 25/5/10
8	XP application	13 days	Tue 22/6/10	Tue 6/7/10
9	**Construction Works (Phase I)**	**96 days**	**Fri 21/5/10**	**Thu 9/9/10**
10	**Stage 1- Demolition of Existing Depot, convert to new Bus bay extension**	**88 days**	**Fri 21/5/10**	**Tue 31/8/10**
11	Handling over of exisg depot	0 days	Fri 21/5/10	Fri 21/5/10
12	Demolish of existing Depot (superstructure)	9 days	Fri 21/5/10	Wed 2/6/10
13	Demolish of existing Depot (substructure)	16 days	Mon 7/6/10	Mon 28/6/10
14	Fence Off new RCP location	14 days	Mon 28/6/10	Thu 15/7/10
15	Relocation of existing RCP	11 days	Fri 16/7/10	Fri 30/7/10
16	XP (SSW) for trial trench	2 days	Mon 31/5/10	Tue 1/6/10
17	Trial trench to confirm UU (MK,MY)	3 days	Wed 2/6/10	Fri 4/6/10
18	TTA approval of task 17 to 25 (Stage 1)	11 days	Mon 7/6/10	Mon 21/6/10
19	UU meeting & diversion	14 days	Tue 22/6/10	Fri 9/7/10
20	Convert the site depot area into C/W & Construct F/P for Bay 4 (part 1) (Including drainage system and all necessary ductings)	46 days	Tue 29/6/10	Tue 31/8/10
21	**Stage 2 - Convert exisg F/P to C/W along Man Kwong St/ Man Yiu St**	**30 days**	**Wed 28/7/10**	**Tue 31/8/10**
22	Transplant/fell exisg trees at Bay A	7 days	Mon 2/8/10	Tue 10/8/10
23	Removal of Bus Shelter A	14 days	Mon 2/8/10	Thu 19/8/10
24	Convert exisg F/P to C/W along Man Kwong St & Man Yiu St	18 days	Fri 6/8/10	Tue 31/8/10
25	Construct New Entrance for Bus Terminus at Man Yiu St	25 days	Wed 28/7/10	Tue 31/8/10
26	**Stage 2A - 2I - convert planter into new egress for buses at Man Kwong St**	**70 days**	**Mon 21/6/10**	**Thu 9/9/10**
27	XP (SSW) for trial trench	2 days	Mon 21/6/10	Tue 22/6/10
28	Trial trench to confirm UU	2 days	Wed 23/6/10	Thu 24/6/10
29	Approval of Method Statement for Transplant	1 day	Mon 28/6/10	Mon 28/6/10
30	Transplant/fell exisg trees at footpath of Man Kwong Street	10 days	Mon 2/8/10	Fri 13/8/10
31	UU meeting & diversion	11.5 days	Fri 25/6/10	Wed 25/8/10
32	Convert verge into C/W	14 days	Fri 6/8/10	Wed 25/8/10
33	Cable duct & traffic aids	14 days	Fri 6/8/10	Wed 25/8/10
34	Relocation of Signalised Pedestrian Crossing	14 days	Mon 16/8/10	Tue 31/8/10
35	Allowable flow	8 days	Wed 1/9/10	Thu 9/9/10
36	**Construction Works (Phase II)**	**183 days**	**Fri 2/7/10**	**Mon 31/1/11**
37	**Stage3A (BAY A<B)**	**100 days**	**Fri 2/7/10**	**Tue 26/10/10**
38	Issue W.O. (Remaining Stages)	0 days	Mon 2/8/10	Mon 2/8/10
39	Approval of TTA for Stage 2	7 days	Fri 2/7/10	Mon 12/7/10
40	Implement TTA	3 days	Wed 1/9/10	Fri 3/9/10
41	Erect decorative movable hoarding mounted on water-filled barrier	7 days	Mon 6/9/10	Tue 14/9/10
42	Relocate St lighting (Bay A,B)	14 days	Mon 6/9/10	Thu 23/9/10
43	Removal of Bus Shelter (A-B)	14 days	Mon 6/9/10	Thu 23/9/10
44	Tree Transplantation / Removal	7 days	Mon 6/9/10	Tue 14/9/10
45	Relocate exisg gully pits	14 days	Mon 6/9/10	Thu 23/9/10
46	Convert Bus Bay (A-B) into C/W	20 days	Fri 24/9/10	Thu 21/10/10
47	Traffic aids & road marking	7 days	Mon 18/10/10	Tue 26/10/10
48	**Stage3B - 3F (BAY C-H)**	**65 days**	**Wed 27/10/10**	**Mon 10/1/11**
49	Implement TTA	3 days	Wed 27/10/10	Fri 29/10/10
50	Erect decorative movable hoarding mounted on water-filled barrier	7 days	Mon 1/11/10	Tue 9/11/10
51	Relocate St lighting (Bay C-H)	14 days	Mon 1/11/10	Thu 18/11/10
52	Removal of Bus Shelter (C-H)	14 days	Mon 1/11/10	Thu 18/11/10
53	Tree Transplantation / Removal	7 days	Mon 1/11/10	Tue 9/11/10
54	Relocate exisg gully pits	14 days	Mon 1/11/10	Thu 18/11/10
55	Convert Bus Bay (C-H) into C/W	30 days	Fri 19/11/10	Thu 30/12/10
56	Construct New Bus Terminal (Bay 1-3,4a)	30 days	Fri 19/11/10	Thu 30/12/10
57	Construct Bus Shelter(1-3, 4a)	14 days	Tue 21/12/10	Fri 7/1/11
58	Traffic aids & road marking	7 days	Fri 31/12/10	Mon 10/1/11
59				
60	**Stage 4 - New Bus bay 4b**	**14 days**	**Tue 11/1/11**	**Wed 26/1/11**
61	Implement TTA & relocate Bus stop	1 day	Tue 11/1/11	Tue 11/1/11
62	Relocate exisg gully pits	7 days	Wed 12/1/11	Thu 20/1/11
63	Construct Footpath	7 days	Wed 12/1/11	Thu 20/1/11
64	Construct Bus Shelter 4b	7 days	Wed 12/1/11	Thu 20/1/11
65	Traffic aids & road marking	4 days	Fri 21/1/11	Wed 26/1/11
66				
67	**Stage 5,6 Reinstatement of Old egress**	**12 days**	**Tue 18/1/11**	**Mon 31/1/11**
68	Implement TTA	1 day	Tue 18/1/11	Tue 18/1/11
69	Reinstate carriageway	7 days	Fri 21/1/11	Mon 31/1/11
70				
71	**Stage 7A, 7B Reinstatement of Old egress into F/P**	**7 days**	**Mon 24/1/11**	**Mon 31/1/11**
72	Implement TTA	1 day	Mon 24/1/11	Mon 24/1/11
73	Reinstate carriageway	4 days	Wed 26/1/11	Mon 31/1/11

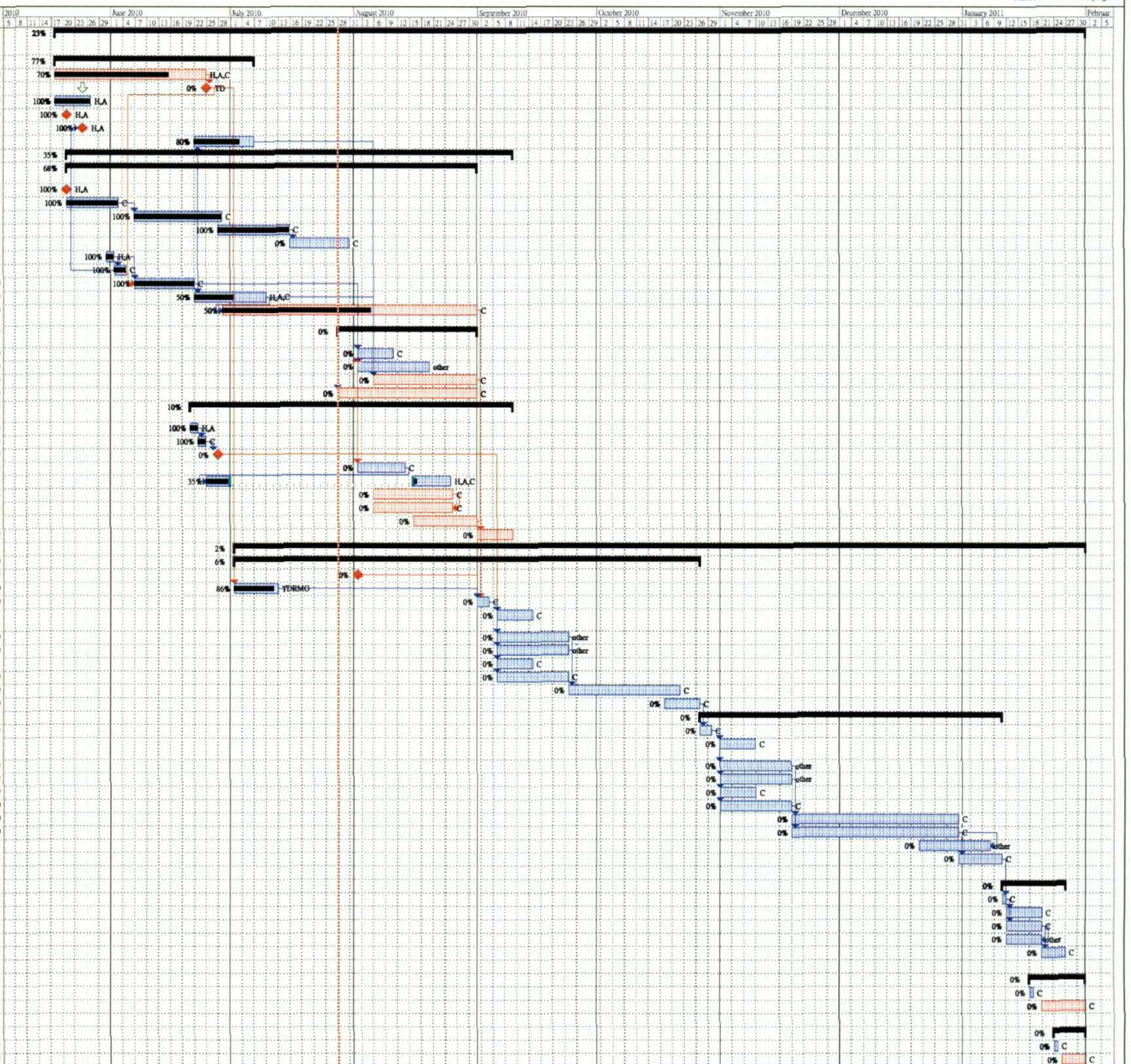

Project: MAN KWONG ST. J/O MAN YIU ST. BUS TERMINUS RELOCATION
Date: Wed 28/7/10
H= HIGHWAYS, A=AECOM, C=CHIU HING

任務 | 要控任務 | 里程碑 | 上關型任務 | 上關型里程碑 | 分割 | 專案摘要 | 期限
任務進度 | 要控任務進度 | 摘要 | 上關型要控任務 | 上關型進度 | 外部任務 | 摘要群組

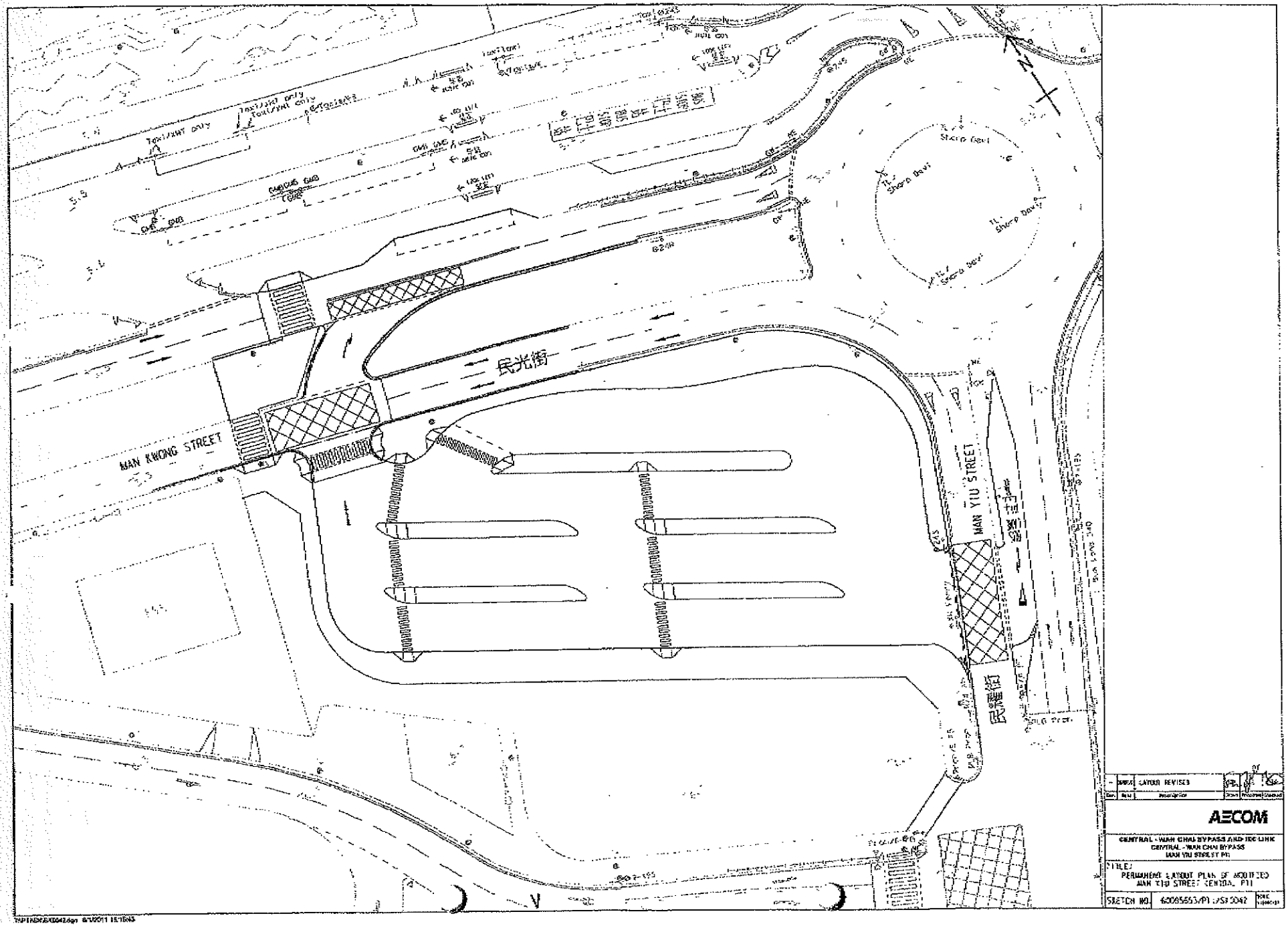
MAN KWONG STREET
民光街
MAN YIU STREET
民耀街
Taxi/van only
Taxi/van only
Taxi/van only